

Certificate of Analysis

Customer Name: CATOCTIN MTN GROWERS
 Customer Phone: 410-775-7833
 Location: PINNACLE CT LABS
 Customer Sample ID: B 021020002
 Customer Lot #: B 021020002
 Strain Name: B 021020002

METRC ID: N/A
 Harvest Tag: N/A
 Collector: SHIPPED
 Collection Date: 02/12/2020 11:33
 Intake Date: 02/12/2020 11:33
 Analysis Date: 02/18/2020
 Date Reported: 02/18/2020
 Sample Type: Usable Hemp

SUMMARY

Moisture Content 74.8 %

CANNABINOID POTENCY and TERPENES

Cannabinoids

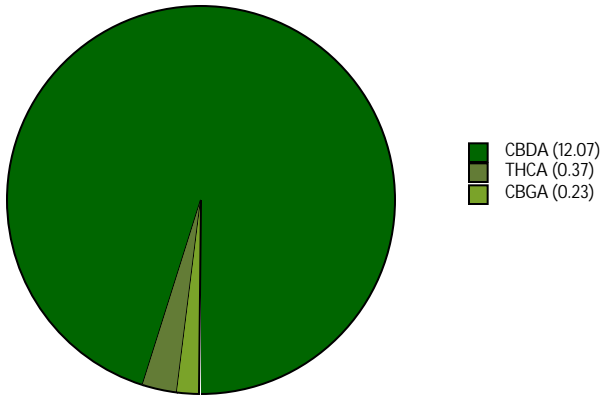

Total Cannabinoids: 13.53
Total THC: 0.32
Total CBD: 10.71
 (Total Cannabinoids by dry weight)

	Result	Acceptable Limits	Unit of Measure	Flag
Cannabinoid Panel				
110110 - Cannabichromene CBC	ND		% weight	N/R
110120 - Cannabidiol CBD	0.12		% weight	N/R
110130 - Cannabidiolic Acid CBDA	12.07		% weight	N/R
110140 - Cannabidivarin CBDV	< LOQ		% weight	N/R
110150 - Cannabigerol CBG	0.09		% weight	N/R
110160 - Cannabigerolic Acid CBGA	0.23		% weight	N/R

Certificate of Analysis

Customer Name: CATOCTIN MTN GROWERS
 Customer Phone: 410-775-7833
 Location: PINNACLE CT LABS
 Customer Sample ID: B 021020002

 Customer Lot # B 021020002

 Strain Name: B 021020002

METRC ID: N/A
 Harvest Tag: N/A
 Collector: SHIPPED
 Collection Date: 02/12/2020 11:33
 Intake Date: 02/12/2020 11:33
 Analysis Date: 02/18/2020
 Date Reported: 02/18/2020
 Sample Type: Usable Hemp

	Result	Acceptable Limits	Unit of Measure	Flag
110170 - Cannabinol CBN	ND		% weight	N/R
110180 - Delta-9-tetrahydrocannabinol THC	ND		% weight	N/R
110190 - Tetrahydrocannabinolic Acid THCA	0.37		% weight	N/R
110200 - Tetrahydrocannabivarin THCV	ND		% weight	N/R
110210 - Delta-8-tetrahydrocannabinol d8THC	ND		% weight	N/R
110250 - Total Cannabinoids	13.53		% weight	
180021 - Moisture Content	74.8		% weight	

Sample collection methods and uncertainty of measurement associated with results reported in this certificate are available upon request. Cannabinoids measured by HPLC-UV. Terpenes measured by GCMS. Microbes measured by culture-based methods. Mycotoxins and pesticides measured by LCMS. Heavy metals analyzed by ICPMS. Water activity measured by water activity meter; moisture content by moisture analyzer. Unless otherwise indicated, results were reviewed and verified by the Lab Director, and issuance of this CoA was authorized by the Lab Director. Action limits set according to MMCC Technical Authority for Medical Cannabis Testing, 19 January 2018. Results valid only for the exact material sampled and analyzed.
 Specimens stored in a cool, dry place if not analyzed immediately.